

PLAN SHOWING THE PROPOSED CONSTRUCTION OF A RESIDENTIAL BUILDING AT PLOT NO.108 RAM NAGAR, S.NO. 215/1 MANNIVAKKAM VILLAGE, CHINGLEPUT TK&DIST.

SCALE 1:100

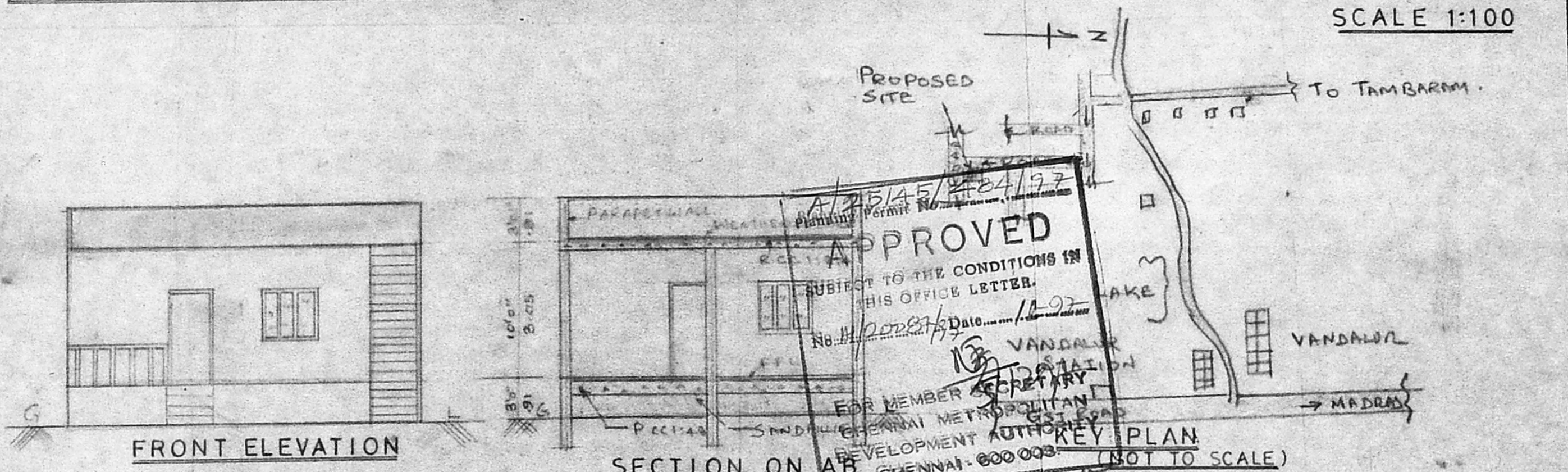

SPECIFICATION:

FOUNDATION IN P.C.C. 1:5:10 OVER SAND FILLING. BASEMENT AND SUPERSTRUCTURE IN BRICKWORK IN CM 1:6. FLOORING IN P.C.C. 1:4:8 FLOOR FINISH IN CM 1:3 ROOF SLAB IN R.C.C. 1:2:4 MIX 12CM THICK. WEATHERING COURSE PROVIDED OVER ROOF SLAB. PARAPET WALL 91CM HEIGHT.

JOINERY DETAILS: IN CM

D	DOOR	100x213
D ₁	DOOR	91x213
D ₂	DOOR	76x213
W	WINDOW	152x122
W ₁	WINDOW	122x122
V	VENTILATOR	91x61

AREA DETAILS: SQ.FT. SQ.M.

PLOT AREA : 3480 323.29
 GROUND FLOOR : 6170 57.32
 TOTAL PLINTH AREA: 6170 57.32
 PLOT COVERAGE: 181 FS10-18

REFERENCE:

PROPOSED BUILDING	
SITE BOUNDARY	
EXISTING ROAD	

V. A. Gangadhar
 31/7/97
OWNER

V. A. Gangadhar
V. A. GANGADHAR PHANDANI, BE.
 Consulting Civil Engineer,
 Regd. No. 947
 Class-I Licensed Surveyor,
 CORPORATION OF MADRAS
 111, Bazzer Road, Sa. Papet.
LICENSED SURVEYOR

